4-H Winners On Way To Short Course

Holding the 4-H banner aloft, Appomattox 4-Hers waited for the bus on Monday, June 24, and talked excitedly about good times ahead at the annual 4-H Short Course, June 24-29 at VPI, Blacksburg. Shown above at left are Ann Carol Dickerson and Julia Ann Guill, county Share-the-Fun winner scheduled to presented "Dancing Through the Ages." Joe Terry and Jimmy Martin, district automotive care winner are holding the banner. Beside them are N. H. Jones, Jr., and Richard Martin, one of the county's first place winners in electricity.

Hollywood

Mr. and Mrs. L. H. Watson, Jr., of Laurel, Md., spent the week end with Mr. and Mrs. L. H. Watson, Sr. and girls.

Mr. and Mrs. Vernon Beasley and Linda, of Arlington, spent the week end with Mr. and Mrs. Grover Beasley.

Mr. and Mrs. Bill Slough, of Amherst, visited Mrs. Joe Slough and family Sunday. Mrs. Marvin Brown called in this same home Sunday afternoon.

Mr. David Franklin visited his mother, Mrs. C. E. Franklin, Sunday.

Those visiting in the home of Mr. and Mrs. C. R. Baston, Sunday were Misses Ethel, Louise and Rebecca Smoot and Milton Smoot, of Amherst.

Friends and relatives are so glad to hear that Mr. A. W. Covington is improving. We all hope he may soon be well and back home.

Mr. Joel W. Covington of Veteran's Hospital of Salem, is spending several days with Mr. and Mrs. Charlie Bagby.

Mrs. Emma Lemon spent Thursday night with Mr. and Mrs. C. R. Baston.

Mrs. Bob Jenkins has returned home from the hospital. We do hope she may soon be real well again.

Mr. and Mrs. Charlie Bagby and Mrs. Emmon Lemon were supper guests Wednesday night of Mr. and Mrs. Gus Torrence.

Mr. and Mrs. Grover Beasley, Jr. and Tye and Mrs. Mattie Barlow, of Appomattox, were supper guests Saturday night of Mr. and Mrs. Grover Beasley.

Mary and Charlie Bagby and Joel W. Covington visited Mr. and Mrs. Alfred Almond and family Monday night.

Rev. W. H. Elder called in the C. J. Bagby and Mrs. W. T. Covington homes Monday afternoon.

Mrs. C. E. Franklin and Howard Smith visited Mr. and Mrs. Bob Jenkins and Cynthia, of Lynchburg Sunday afternoon.

Mrs. Emma Lemon and Mrs. W. T. Covington were Sunday's guest of Mr. and Mrs. Charlie Bagby.

Miss Dorothy Beasley and Claude Hamlett, of Lynchburg, were dinner guests Sunday of Mr. and Mrs. Grover Beasley.

Mrs. W. H. Elder's father, Mr. Gleason, of Lynchburg, is in the Virginia Baptist Hospital for treatment and an operation. We do hope he may soon be well.

Charlie Bagby and Joel Covington visited Mr. and Mrs. C. R. Baston and Mr. and Mrs. R. M. Webb Monday.

Mr. and Mrs. Joe Baldwin, of Richmond, spent Sunday with Mr. and Mrs. M. L. Covington. Mr. Covington fell last week and hurt his hip. We do hope he may soon be well.

Mrs. R. A. Covington, of Roanoke, is spending some time here with her sister-in-law, Mrs. A. W. Covington.

Mr. and Mrs. T. C. Harvey visited Mr. and Mrs. L. H. Watson and girls Saturday night.

Evergreen

There was a large attendance at the Baptist church for the dedication of classroom auditorium building.

Mr. and Mrs. J. C. Staples spent Sunday at Lynchburg in the home of her daughter, Mrs. Sam White and family.

Mr. and Mrs. J. L. Griffith, of Richmond, are visiting her parents, Mr. and Mrs. G. W. Glover.

Mrs. Jesse Franklin had the misfortune to get her ankle cut with glass; had to have stitches made. She is improving at her home.

Mr. and Mrs. Victor H. Pond, of Louisville, Ky., are visiting Rev. and Mrs. V. L. Hudson and family.

Mrs. Ernest Calhoun, of Baltimore, Md., is visiting Mrs. O. C. Paulette for a few days.

Mrs. W. W. Jennings, Mrs. H. D. Baker motored to Williamson, West Va., for the week end to visit in the home of Mrs. Jennings's son and wife, Mr. and Mrs. Todd Jennings.

Mrs. C. J. Paulette is spending a few days in the home of Mr. and Mrs. Jesse Franklin and family.

Mr. and Mrs. Dan Harvey and family spent the week end at Richmond visiting relatives.

Mrs. Albert Wright and Miss Wanda Kay Legrand are improving after being in a car accident recently.

Miss Bonny Gilbert, Miss Barbara Kay Staples were dinner guests last Monday evening in the home of Mr. and Mrs. E. T. Bruce and family. The occasion being Miss Emelia Bruce's birthday.

To The Voters Of SOUTHSIDE DISTRICT

I am a candidate for the Board of Supervisors. I will appreciate anything you can do for me.

J. T. IRBY

Local Boys Attend Forestry Camp

The camp this year as in years past was conducted by the Virginia Division of Forestry and sponsored by the Southern Pulpwood Conservation Association. It is financed entirely by the member companies of the association in Virginia which are The Chesapeake Corporation of Virginia, West Point; Continental Can Co., Inc., Hopewell; The Glatfelter Pulp Wood Company, Fredricksburg; The Mead Corporation, Lynchburg; Owens-Illinois, Big Island; Union Bag-Camp Paper Corporation, Franklin; and West Virginia Pulp & Paper, Covington, Virginia.

Camp Director, E. E. Rodger, Chief of Forestry Relations for the Virginia Division of Forestry, states that the boys participated during the five - day session in a program designed to combine work with fun. Under the guidance and supervision of the sponsoring companies and the Virginia Division of Forestry, the boys received information through instruction relating to tree identification, timber harvesting, fire control, cruising, game management, area surveying, and reforestation. Combined with the course material, time was allotted to softball, volleyball, horseshoe pitching and other recreational activities.

Get The AD Reading Habit

Frederick C. Carter Completes Training

GREAT LAKES, ILL. (FHTNC) — Frederick C. Carter, 18, son of Mr. and Mrs. Charles M. Carter, of Church St., Appomattox, Va., recently completed basic training at the Naval Training Center, Great Lakes, Ill., participating in colorful graduation ceremonies involving more than 1,000 men.

The ceremonies consisted of a full dress parade and included performances by the Recruit Training Command Drum and Bugle Corps, the Drill Team and Band.

During the nine - weeks indoctrination recruits were trained in naval customs and etiquette, basic military law, seafaring and shipboard routine, ordnance and gunnery, seamanship, swimming, first aid and survival.

Recruits receive tests and interviews which determine their future naval assignments. Upon completing the training program they are assigned to service schools for technical instruction or to ships or shore stations for on-the-job training.

For Fast Result Use The Times-Virginia Classified

DON'T SCRATCH THAT ITCH!

IN JUST 15 MINUTES

If the itch needs scratching back at any dog store for quick-drying ITCH-ME-NOT. Itching quiets down. Antiseptic kills germs to help speed healing. Use only as directed. Non-staining, fast acting relief for rashes. NOW at Spencer's Inc.

EHRICH'S

Optometrist And Opticians

1107 Main Street — Lynchburg, Virginia

Hours 9 a. m. to 5 p. m. — Wed. 1 p. m.

Special Summer Event

REFRIGERATOR SALE SPRE

BIG 13.2 CU. FT. REFRIGERATOR-FREEZER

2-DOOR CONVENIENCE: BIG CAPACITY! BIG VALUE!

- Zero-degree freezer — 3.1 cu. ft.— holds up to 108 pounds. Door shelf for ½ gal. cream cartons. 2 mini-cube ice trays under wire rack cover for easy tray removal. rack serves as handy shelf.
- Automatic defrosting refrigerator section
- 4 cabinet shelves. One slide-out.
- 2 porcelain vegetable drawers.
- Butter compartment.
- Door storage. Bottom shelf holds ½ gal. milk containers, tall bottles.

REG. $329.95

$279.95

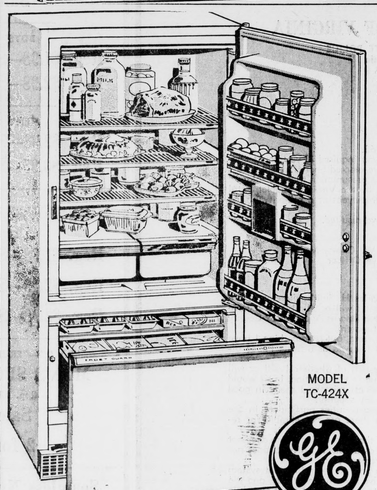

NO DEFROSTING EVER - - - NOT EVEN IN BIG ROLL-OUT FREEZER

General Electric Frost-Guard Refrigerator-Freezer

- Big, exclusive Roll-Out Freezer brings food right out front —3 mini-cube ice trays on handy storage shelf at top ends bending, hunting. Deep basket for bulk storage.
- Slide-Out Shelves. Removable for easy cleaning.
- Removable egg tray.
- No door clearance needed at side. No coils on back.
- Two porcelain vegetable drawers.
- 3 door shelves . . . one holds ½ gal. milk containers, tall bottles.

MODEL TC-424X

REG. $$499.95

$449.95

13.5 CU. FT. BOOK-SHELF FOOD FREEZER

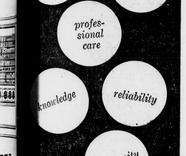

Model CA-373

HOLDS UP 475 LB

- Automatic Defrost
- Five Refrigerated Shelves
- Total Contact Freezing
- Straight Line Design

REG. $369.95

$319.95

SALE SPECIAL! Mini-Cube ice tray during this sale only: $1.39

APPOMATTOX HARDWARE CO., INC.

PHONE 352-7141 APPOMATTOX, VA.

BRICK RESIDENCE
8 BUILDING SITES
HOUSEHOLD FURNISHINGS

Located on Railroad Avenue, Appomattox, Virginia. Signs on the property.

SELLING FOR THE A. H. CLEMENT ESTATE

AT AUCTION

Saturday, July 13th, 10 A.M.

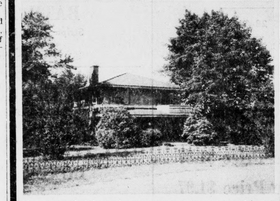

Two story brick and concrete constructed residence having a reception hall, living room, dining room, parlor, breakfast room, kitchen, two piece bath and front and rear porches on the first floor.

Three bedrooms, sewing room, hall and full bath on the second floor.

Part basement. Stoker fired forced hot water heating system. City water and sewer.

Located on an usually large, well landscaped lot fronting Railroad Avenue just two blocks from the Appomattox Court House.

8 VACANT LOTS

These building sites front Raildoad Avenue and Court Street, adjoining the above described residence. Paved street, city water and city sewer. Ideal for speculative building purposes.

The household furnishings include a piano, sewing machine, beds, dining room suite, chairs, kitchen utensils, pictures, mirrors, rugs and many other household items.

For Information Contact:

Hopkins Bros. Realty Corp.
Auctioneers
840 Church St. Lynchburg, Va.
Dial 847-8838

I'm proud to represent the

WORLD'S LARGEST

AUTOMOBILE INSURANCE COMPANY

FOR INSURANCE SEE

JOHN P. TAYLOR
Phones: Office 352-3663
Home: 352-2089
Appomattox, Va.

STATE FARM MUTUAL AUTOMOBILE INSURANCE COMPANY
Home Office: Bloomington, Illinois

Times-Virginian

PUBLISHED EVERY THURSDAY
IN THE HEART OF VIRGINIA'S DARK TOBACCO BELT
Appomattox, Virginia
ESTABLISHED IN 1892

W. Lloyd Vaughan ..... Editor And Publisher
Millard G. Stimpson ..... News Editor
W. Calvin Robinson ..... Assistant To The Publisher

Entered as second-class matter at the Post Office at Appomattox, Virginia under the act of Congress of March 3, 1879.

Address all correspondence to The Times-Virginian, Appomattox, Va.

Subscription rate: $3.00 a year in Appomattox, Buckingham, Prince Edward, Amherst, Campbell, Nelson and Charlotte Counties, elsewhere $3.50, payable in advance. Single copy 5c.

Member: Virginia Press Association

Social Security $30,000

Do you know about your security? Recent surveys show while the great majority of Americans know about retirement benefits, not so many know about survivor's benefits, there is a widespread knowledge about disability benefits under the program. Among those who do know disability benefits are there are many who believe you must be completely disabled to qualify. To be "disabled" under the Security law, a worker must be unable to engage in any substantial grainful activity'. The medical evidence, of course, is an important factor in determining whether a person meets this definition of disability; but it is not the only factor. Your age, work experience, and your education must be considered along with this medical evidence before a valid determination as to your disability can be made. If you are found to be too disabled to work, you may be eligible for a disability benefit equal to the retirement benefit for which you would be eligible if you were already 65. Your dependents may also be eligible for benefits. These benefits are the same as those payable to the dependents of old - age beneficiaries.

Not enough people — middle-aged and young — realize the social security benefits that are payable to survivors in case of death to the bread- winner. Most of these people realize that benefits will be payable in the far off future when they retire, but do not consider the present. For instance, if you are a man who will be 34 years of age in 1963, you may know that to be eligible for an old - age insurance benefit, you would need 10 years of work under social security. However, if you were to die in 1963 your survivors would be eligible for benefits if you had only 3 years of work under social security. Why? Because in this case the amount of work needed to qualify for a benefit is determined by the year of death.

The following example illustrates what your survivors might expect to receive if you should die. Mr. John Doe, born in 1929, is married and the father of 3 small children. He has been working for the same employer for the past seven years and has earned on the average of $5,000 a year. In 1963 he dies; his family would receive $254 a month in benefits based on Mr. Doe's earning under social security. This money incidentally is tax free. Many wage earners fail to realize that their social security is comparable to about $30,000 in insurance protection.

The survey further indicated that there are three main reasons why people do not apply for social security retirement benefits: (1) Belief that they must stop working in order to receive benefits; (2) Out-dated information on the amount of work required to be eligible for a retirement benefit; and (3) misi - information received from well meaning friends and relatives.

Even if you are still working, you should check with the social security office if you are 62 or older. Though benefits taken before 65 are permanently reduced, it might, depending on your situation, be to your advantage to file your application. Beginning with the month of your 72nd birthday, you are eligible for all your social security checks regardless of your earnings.

No matter what your age, always remember that your social security provides protection against three major risks in your lifetime — retirement in old age, payments for you and your family if you become disabled, and payments for your family if you should die.

WHEEL ALIGNMENT WHEEL BALANCING
GRINELS MOTOR CO.
Dealer License No. 729

What Goes Into the Price of Your Prescription?

Most people will agree that the price paid for any product rightly includes the cost of materials and the cost of labor.

This is true of prescriptions. The price you pay for your medicine includes the cost of the "materials" (the drugs) and the cost of "labor" (the pharmacist's service). The latter reflects the fact that the pharmacist's expert knowledge and professional training are essential in transforming your physician's prescription into a health-giving medicine.

Today, a pharmacist attends pharmacy college for a minimum of 5 years. It has been estimated that he spends more than 10,000 hours receiving his professional training, not to mention a long period of apprenticeship following graduation. Finally, he must pass a rigorous state examination before he is licensed. With this superior professional background, the modern pharmacist is uniquely qualified to protect your health through his professional knowledge.

Your prescription means much more to the pharmacist than a piece of paper. He has studied many years to provide you with the best pharmaceutical service, and you can be certain that, when you hand him a prescription, he focuses all his professional knowledge on it.

BRING YOUR PRESCRIPTIONS TO LIBBY Downing Sneed, Pharmacist
On Duty At All Times To Fill Your Prescriptions Promptly

SNEED'S PHARMACY

YOUR COMMUNITY DRUG STORE

Where There Is No Parking Problem

Route 460 Appomattox, Va.

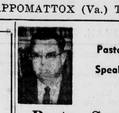

Pastor Speaks

Pastor Says—

SECOND MILE CHRISTIANITY, goes beyond the expected. It goes beyond the "compelling" granted to Roman Citizenship. They could "compel by law" for their subjects, for example, to carry their burden a mile. But Jesus said, "Whoever shall compel thee to go one mile go with him two" (Matt. 5:41). It is the walk of the second mile that opens the door of opportunity for dynamic witnessing.

This kind of Christianity will cut the top-rool of selfishness in any life. It goes beyond what is expected by the law. It makes one more useful in service. It is service extra-ordinary, one which goes beyond the line of duty. Actually it is love in action. Jesus fulfilled this principle to perfection. It serves to demonstrate the maximum in Christian witness and influence. Dr. W. H. Davis, our New Testament Professor at the Seminary commenting upon this scripture said that we need to practice this attitude in our service of the Lord for the sake of our own development as well as an act of unselfish service to others. This principle must be applied in the realm of forgiveness. Simon Peter asked our Lord one day "How often should I forgive?"

Wouldn't seven times be enough? No, seventy times seven, Jesus indicated. In other words there is to be no limit to forgiveness. It must become a permanent attitude.

This principle works wonders in the realm of loyalty; for in reality it becomes the spirit of "Thy will be done." And of course in the realm of conduct it works miracles. Exercise this towards our neighbors, then toward our enemies, and it will balance our relationship in a way that lesser principles cannot balance. Let's adopt, by the help of Christ, the attitude expressed in the following lines, I put together sometime ago.

SECOND MILE

Why should I go the second mile?
When to others advantage it will be?
Why should I, tho God's child
Be a servant, while others go fancy free?

When I listen to what Jesus has to say
I find in His words, the purpose and the way.
His spirit, who lives always within
Says, 'beloved, to do it not is to sin!

So I obey His call to go,
The Second Mile or even more.
I have found that it makes my heart aglow
With God's love, without any show.
And, too, I see the witness as more free
Of any motive except for Thee.

O. D. Moore
Liberty Baptist Church

County Line

Mr. and Mrs. Berkley Mayberry received word this week of a new grandson, born to Mr. and Mrs. John Crawley on June 15. Mrs. Crawley is the former Miss Ida Bell Mayberry.

Mr. and Mrs. Russell Mayberry and family visited Mr. and Mrs. Berkley Mayberry Saturday.

Miss Brenda Nash left Sunday afternoon to enter nurses training at the Virginia Baptist Hospital in Lynchburg.

Mr. Carroll Jennings and Miss Sue Tucker visited Miss Linda Nash Saturday night.

Mr. and Mrs. Curtis Martin and Mrs. Minne Foster, of Richmond visited Mr. and Mrs. E. R. Ferguson last week.

Miss Linda Nash and Jimmy Howard visited Mr. and Mrs. H. D. Jennings, of Lynchburg, Sunday night.

Mrs. Robert Mann entered Lynchburg General Hospital today for a tonsillectomy operation. We wish him a speedy recovery.

Miss Nancy Mann spent the week end with Mr. and Mrs. Nelson Mann.

Mrs. Shirley Reynolds, of Farmville, spent the week end with Mr. and Mrs. R. O. Jones and Hilda.

Mr. and Mrs. Kenneth Goggin, of Richmond, visited Mr. and Mrs. Arthur Mullins over the week end.

Mrs. Vernie Jones visited Mrs. E. R. Ferguson Friday evening.

Mr. and Mrs. Emory Mullins and Paul, Mr. and Mrs. Bobby St. John and Kathy and Mrs. Bernard St. John went to Smith Dam and Applichan Dam in Roanoke Sunday.

ALL NORMAL

"Your wife has been delirious all day," said the nurse, in a worried tone, "calling for you and crying for money?"

"Rah!" snorted the husband. "Delirious, hell."

Bible Material: Genesis 1 and 2.
Devotional Reading: Psalm 33: 1-12.

The God Who Acts

Lesson for July 7, 1963

Believing there is a God is necessary to religion; but just believing that God exists doesn't make a person religious. Believing there is a school doesn't make me educated; believing there is a hospital somewhere will not mend my broken leg; believing that woman exist does not make a marriage. So believing that God exists does not make religion, it is only the bare start of it.

That God is, is important; what He is, is more important; but the Christian religion, and the Jewish before us, believe that we haven't got to the heart of the matter till we have asked, What does God do? The God of the Bible is not serene infinite Contemplator, lost in his own great thoughts, viewing human affairs with indifference, as an emperor might look at an anthill. The God we worship is a God who acts. He is a God whose actons, so far as they are concerned with us, have been revealed to us through the Bible. At the beginning of the Ten Commandments God is identified, not by describing what He is like, but by recalling what He has done.

Why God acts

The very first mention of God in the Bible, in the very first sentence, tells of something God did: He "created the heavens and the earth." We must not fancy that God had been spending eternity in idleness and that now for the first time He was stirred up to action. But what ever else God has done His dealings with men and women began, we may say, when He made the world in which we live. The Christian theologians generally believe that God didn't have to create any world at all, or this one in particular; He was entirely free in creation.

Still, He must have had reasons. He is not a God who does anything "just for the fun of it." We are not left to sheer guess work. We can perhaps not comprehend why God should create anything at all; but we can think of some good reasons why God created this kind of universe. The story in Genesis tells of God's creating a world carefully ordered; a world beginning with light; a world filled with life. It is a fair belief that God acted in this way because He does not approve of disorder, darkness and death.

Where God acts

God doubtless acts in ways and places far beyond our power to follow Him even in thought. But within the range of our line of sight, so to speak, God acts in two realms: the realm of nature and the realm of man. God does not force His way into nature or the life of man. He belongs in both because He created both, and He did not shut himself out when He made them. People sometimes make the mistake of ascribing to God only events that are mysterious and terrible. On insurance contracts, for example, "act of God" means disaster of some kind. But God is in the world on a sunny summer morning just as in a blizzard. It is by an act of God that the sun is bright and the sky is blue; for it is by an act of God that there is a sun and a sky at all. Christians do not believe that God made this world and tossed it—this earth and all the stars there are out into space to spin in the emptiness as best it can. Rather, God upholds the earth and the heavens, keeps them going, is at work continually. The growth of a flower is as much of a miracle as could be imagined, only we have grown used to the mighty and amazing acts of God that we can see every day.

How God acts

God also acts in man. We believe that all good comes from him. Wherever we see an unselfish act, wherever we see a selfless devotion, wherever there is sincere repentance for sin, there we see God at work by His Spirit. Whoever abides in love abides in God one apostle wrote,—for "God is love."

But how can the Holy God work in unholy man? How can the infinite God who is Spirit be at work in this material universe? This we do not know, and God has not revealed to us the how of His actions. If we knew how God acts in the universe and in man especially, we should know as much as God does. To recognize God, to love and to serve Him, it is not necessary first to explain Him.

Based on outlines copyrighted by the Division of Christian Education, National Council of the Churches of Christ in the U. S. A. Released by Community Press Service.)

VPI Dean Urges Increase In Area Livestock

Dr. Wilson Bell, Dean of Agriculture, VPI spoke to a gathering of county livestock growers Monday, May 20, at the Court House. He marked his address as the first of a series planned by county agent James A. Smith to interest livestock growers in the great potential in this section of Virginia.

Three Vital Areas

There are three areas in which Virginia can grow, Dr. Bell told the group. These are industry, Tourism and agriculture. He said that the only thing hindering Virginia's industrial growth is a lack of highly skilled labor. 'Today,' he said 'I heard of an industry ready to double its size and production here in the state, but it could not because of the lack of skilled labor.' 'We need economic development,' he said, 'to upgrade the per capita income, and to take care of our increased population.'

More Meat Demanded

'Whenever you upgrade the family income, the more high priced protein that family will buy,' Bell said. 'The family shifts from beans to meat, and that means a market for more lamb, poultry, beef, and pork.'

Market Is Here

'The market is here,' he said, 'available to those who take advantage of it. We have good land, good people, and 'know how', he told the livestock men. He said that livestock growing has made tremendous gains in Virginia. 'Livestock gives the farmer his best chance to 'market grass' We have a built - in increase in our livestock market, he told the group. 'There are more people in Virginia each year, and that means more mouths to feed.'

Smoking?

Examine the facts: Among regular cigarette smokers the lung cancer death rate is 10 times that of non-smokers — it is 20 times higher among two - pack - a-day smokers. A study of nearly 200,000 Americans, conducted by the American Cancer Society showed that lung cancer rates increased directly with the number of cigarettes smoked. Or, put another way: the more cigarettes the more lung cancer. Studies show that those who stopped smoking had a lower lung cancer death rate than those who continued to smoke.

Cancer - causing substances are present in each inhalation of tobacco smoke. Research on human beings who have died from various causes reveals damaged lungs (pre - cancerous, cancerous and other changes) in proportion to the number of cigarettes smoked.

Yes, cigarette smoking does cause lung cancer.

Not To Suggest, Of Course

"What a fine child. Can he say anything?"

"Yes: we've taught him to say 'Thank you' every time any one puts a dime in his bank."

Bonnets Like "Good Old Days"

Mrs. Nathalie Robertson, of Appomattox, is busy during these warm summer days sewing old fashioned bonnets like the one she models above while seated at her sawing machine. She made one for a gift in the spring, and since then has been given all the orders she can handle. The bonets are made in a variety of fabrics and colors. Housewives used to wear them to weed in the garden, hang out clothes, and other chores. "We used to ilke our skin pearly white," said Mrs. Robertson. She finds that her new "old" bonnets are quite a conversation piece.

To The Voters Of Appomattox County

I am a candidate for re-election to the office of Commissioner of the Revenue.

I humbly solicit your support in the July 9 primary election.

If elected I will continue the Friendly, efficient service I have rendered the past three years.

The campaign is almost over. I have traveled day & night and have had the pleasure of talking to most of you. It was impossible to see everyone, however I will appreciate your vote and support. One and all.

Sincerely yours:

John Curtis Caldwell

WHETHER ITS A LONG TRIP OR SHORT, YOU'LL BE HAPPIER WHEN YOU DON'T HAVE TO WORRY ABOUT CARRYING A LOT OF CASH. YOU CAN'T LOSE YOUR MONEY OR HAVE IT STOLEN, WHEN YOU CARRY TRAVELERS CHECKS. STOP IN.

SEE US TODAY

The FARMERS NATIONAL Bank
"SURRENDERED TO Serve YOU"
APPOMATTOX • VA.